

28<sup>th</sup> ANNUAL  
**Checkers**

SIMMENTAL SALE

**CHESS**  
**MASTERS**  
*angus sale*

SATURDAY **DECEMBER 17** 2022  
CALOURI PAVILION, **OLDS REGIONAL EX, ALBERTA**  
SALE TIME 1:00PM

**SIMMENTALS, ANGUS & FROZEN GENETICS**

# 28<sup>th</sup> ANNUAL Checkers

# CHESS MASTERS angus sale

## SIMMENTAL SALE

SATURDAY DECEMBER 17, 2022 SALE TIME 1:00 PM  
LOCATION CALOURI PAVILION, OLDS, ALBERTA

### Sale Day Phones

First Class Cattle Marketing

Darnell Fornwald	403-795-8030
Corey Bloder	306-228-1456
Shay Martindale	780-812-4581
Jonathan Karsin	204-870-0329
Consultant, Ryan Hurlburt	306-292-9812

### Sale Staff

Auctioneer Steve Dorrان	760-972-7736
Ringman Dory Gerrard	403-302-1016
Ringman Don Oberg	780-678-6926
Ringman Mark Stock	403-357-8104
DLMS Online Bidding	780-699-5082

### Sale Accommodations

Pomeroy Inn & Suites - Olds 403-556-8815

### Lunch and Hospitality

Lunch will be available prior to the sale

### Internet Bidding Available

Mark Shologan 780-699-5082  
Go to [dlms.ca](http://dlms.ca) for more information

**DLMS**  
[www.dlms.ca](http://www.dlms.ca)

### Plan your Simmental Weekend in Alberta

Friday, December 16

11th Annual Friday Night Lights Sale, Olds, AB - 7:00 PM

Saturday, December 17

**Checkers Simmental & Chess Angus Sale**

**Olds, AB - 1:00 PM**

National Trust "On Ice" Semen & Embryo Sale, Red Deer, AB 6:30 PM

Sunday, December 18

Fleckvieh Equation Fullblood Simmental Sale and  
Ultimate Red & Black Simmental Sale Chapter XXV  
Red Deer, AB - 1:00 PM

### Canadian Simmental Association Fall EPD Averages

CE 7.3 BW 3.7 WW 76.0 YW 111.7 MCE 3.9  
Milk 28.3 MWW 66.2

### Canadian Angus Association Fall EPD Averages

CE 3.4 BW 2.0 WW 50 YW 89 MCE 6.6  
Milk 23

### Terms and Conditions

Cattle will sell under the standard First Class Cattle Marketing  
Terms & Conditions, posted on the IBC of this catalogue.

Catalogue production by First Class Cattle Marketing together with  
14 West Creations

### Blushrose Simmental Farm

#### LOTS 4 & 5

Box 2293, Unity, SK S0K 4L0  
Corey Bloder - 306-228-1456  
Alan & Heather Bloder - 306-228-7056

### Boss Lake Genetics

#### LOTS 21 & 29

Kyle & Brittany Boss  
Kyle 780-920-7014  
Brittany 780-688-4266

### Circle G Simmentals

#### LOTS 2 & 3

Garth Cutler  
Box 5177, Lacombe, AB T4L 1W9  
403-304-0896  
[circleg@telus.net](mailto:circleg@telus.net)

### Corner Stone Cattle Company

#### LOTS 9 & 38

Kyle Niemegeers  
Box 1233, Weyburn, SK S4H 2LS  
306-861-7254  
[nimmer@sasktel.net](mailto:nimmer@sasktel.net)

### Downhill Simmentals

#### LOT 1

Everett Olson  
Box 1939, Minnedosa, MB R0J 1E0  
Phone 204-826-4643  
204-867-0076  
[everettolson@mymts.net](mailto:everettolson@mymts.net)

### First Class Cattle Co.

#### LOT 19, 22 to 28

Darnell Fornwald  
Box 1740 Crossfield, AB T0M 0S0  
403-795-8030  
[firstclasscattlemarketing@gmail.com](mailto:firstclasscattlemarketing@gmail.com)

### Good View Angus

#### LOT 34 & 35

Kyle & Jocelyn Francis  
221234 Range Road 282  
Rocky View County, AB T1X 0J3  
Kyle 403.998.8550  
Jocelyn 403.901.9825

### Hampton Simmentals

#### LOTS 7 & 14

Jodi Hampton  
RR 1 Box 22 Falun, AB T0C 1H0  
Phone 780-777-5286  
[jodi@hamptonsoilfield.ca](mailto:jodi@hamptonsoilfield.ca)

### Norman Klatt

#### LOTS 15 to 17

403-795-8030



# welcome from

## FIRST CLASS CATTLE MARKETING

Welcome to the 28th Annual Checkers Simmental Sale. Also new this year is a group of elite Angus consignments that will sell under the "Chess Masters" name. It is with great pleasure that we are once again working with this awesome group of Simmental consignors on this very prestigious event. I would also like to welcome all our new Angus consignors. Once again the sale will take place at the Olds Regional exhibition. We are very excited that again this year we have an excellent mix of Red, Black and Fullblood Simmental cattle, as well as Angus for your appraisal.

On offer this year is a group of cattle, although smaller in numbers, lacks absolutely nothing in overall quality. The group of cattle that is for sale is extremely deep so please analyze your catalogue with great detail. The bred heifers on offer are the right kind. Powerful in their type, but yet still feminine enough to give them that look and eye appeal we are all searching for. They will lay down this new year and have a calf to maximize your return on investment.

The Checkers sale is notorious for having bred heifers sold here pay for themselves on the first calf. The heifer calves on offer are possibly as good of set as you will find anywhere in the breed. They have the ability to not only become show females and be successfully campaigned, but also be taken home and bred to a bull of your choice to maximize your return on investment. The picks on offer are nothing short of fantastic. The bull on offer is as good of Angus bull in the country, he's made a lot of friends in the past couple years so please pay attention to him. Anytime someone offers a pick of the herd such as these three, you know that their very best is not being held back whatsoever. There is also some very intriguing frozen lots for your appraisal.

Please plan on joining us December 17th in Olds, AB. If for any reason you are unable to attend the sale do not hesitate to give anyone of the First Class team a call as we will all be very familiar with the offering and will be more than happy to assist you in purchasing your next Simmental or angus female or herdsire. Mark Shologan with DLMS will also be on site if internet bidding is what you prefer. I hope everyone has a great fall and I hope to see you in Olds.

Sincerely,  
**Darnell Fornwald, First Class Cattle Marketing**



Darnell Fornwald  
(403) 795-8030  
Kyle Boss (587) 432-6160



Shay Martindale  
(780) 812-4581



Jonathan Karsin  
(204) 870-0329

### FIRST CLASS CATTLE MARKETING

Box 237, Lampman, SK S0C 1N0 phone: 403.795.8030  
firstclasscattlemarketing@gmail.com www.firstclasscattlemarketing.com



cattle marketing

#### La Conquista Ranches

**LOT 38**  
Luis Burciaga and Ana Marroquin  
Okotoks, AB  
403.863.5802  
laconquistaranches@outlook.com

#### Rocking WC Livestock

**LOTS 10 & 21**  
Conway Campbell  
Box 6, Champion, AB T0L 0R0  
587-394-5600  
rockingwclivestock@gmail.com

#### Sandy Hill Ranching

**LOTS 8, 18, 36 & 37**  
Michael Maronda  
Box 81, Lomond, AB T0L 1G0  
403-485-3621  
maronda27@hotmail.com

#### Southern Angus Farms

**LOTS 30 to 33**  
Chad & Natasha Trowbridge  
Fort MacLeod, AB T0L 0Z0  
403-892-9586  
southernanguscattle@gmail.com

#### Yellow Rose Cattle Co. & JR Cattle

**LOTS 6, 11 to 13**  
Bobbi.Gayle Hosegood & J.R. Good  
RR 1 Box 22 Falun, AB T0C 1H0  
Phone 403-507-1561  
Roger & Linda 403-556-0728  
403-559-8227  
yrosecattle@gmail.com

2022  
CHECKERS & CHESS CONSIGNORS



# Downhill Simmentals

Pick of any Downhill female

sample of past Downhill sale females



WHEATLAND FRONT RUNNER



SAMPLE OF A FRONT RUNNER DAUGHTER



CMS STRUTTER 126J



## **1** Choice of *any Downhill Female* at Downhill Simmentals

Its great to be back at Checkers 2022. Once again, I am offering a pick of any female walking on my farm. The females start calving at Christmas and will be done by mid-February. Calves at foot will be sired by my herd battery of Wheatland Fronrunner, KWA Black Mountain 279G, ZSL Mr Kassian 205J, my junior red blaze bull and CMS Strutter 126J, the \$42,000 high selling black blaze Walk This Way son who was just named Grand Champion Simmental Bull at Ag Ex in Brandon.

The pick should be chosen by July 31, 2023 and whether you take a pair or a bred heifer you won't go wrong with this opportunity.

consigned by Downhill Simmentals





Circle G Red Zeola 1106J

This is a female that should never be leaving Circle G as this kind is extremely rare. Zeola is unmatched in terms of dimension, rib shape, fleshing ability and power yet is attractive with an abundance of maternal strength in her pedigree. 1106J is super sound, has an impressive set of epds and her udder quality will be first rate. Her sire, Aztec, was a dark red, perfect footed son of the elite Sage cow. The set of Aztec daughters are flat out awesome as one would expect with the Sage influence combined with the maternal strength of the Circle G cowherd. Zeola's dam is a model daughter of the \$26,000 Circle G Cash bull that has bred so well...her first calf, a Red Heat son, was a 2021 bull sale high seller to South Seven Farms. Zeola 1106J has huge production potential and is the kind that will raise herd bulls. Her mother, grandmother and great grandmother will all have feature bulls in the Circle G Bull Sale February 18, 2023. Zeola carries service to a very good son of Red Heat from an excellent Venom daughter that was retained for a herd sire. Zeola has received rave reviews from visitors and I get excited when thinking what this female could accomplish for her new owners. HOMO POLLED

**Reserving the right to one future flush.**  
Exposed to CIRCLE G HOOPER 99H from March 30 to June 20, 2022. Ultrasounded 5+ months on September 25.

**2** Circle G Red *Zeola* 1106J

POLLED BRED PUREBRED KAG 1106J PG1372957 FEBRUARY 10, 2021

BGS/BM CAPTAIN SCREAM 63D  
**SVS AZTEC 909G**  
WFL RED SAGE 506C

SVS CAPTAIN MORGAN 11Z  
RF SCREAM 215Z  
R PLUS RELOAD 2006Z  
WFL RED SAGE 1003Y

CIRCLE G CASH 1C  
**CIRCLE G RED ZEOLA 8124F**  
CIRCLE G BLK ZEOLA 468B

KWA FLYF RED MOUNTAIN 16Z  
SWAN LAKE NO SECRET 76A  
TLSS PILOT 122Z  
CIRCLE G ZEOLA 204Z

BW	ADJ WW	CE	BW	WW	YW	Milk	MCE	MWW
93 lbs.	824 lbs.	7.0	5.4	100.0	145.6	28.7	6.3	78.7

consigned by Circle G Simmentals

**3** Circle G *Cordelia* 1105J

POLLED BRED PUREBRED KAG 1105J BPG1372489 FEBRUARY 10, 2021

W/C LOADED UP 1119Y  
**WFL GRANITE 8G**  
WFL SWEET LICIOUS 1044X

REMINGTON LOCK N LOAD 54U  
AUBREYS BLACK BLAZE III  
R PLUS REDGE 8018U  
WFL RED LICIOUS

SKORS ENTICER 171Z  
**CIRCLE G CORDELIA 552C**  
D BAR C BLK CORDELIA 982W

SHS ENTICER P1B  
SKORS BLACK MAIDEN 91T  
DOUBLE BAR D DRIFTWOOD 83  
CCC BLK CORDELIA 024K

BW	ADJ WW	CE	BW	WW	YW	Milk	MCE	MWW
93 lbs.	632 lbs.	6.5	4.2	73.7	110.8	24.0	4.8	60.9

consigned by Circle G Simmentals



Circle G Cordelia 1105J

WFL Granite 8G - Sire

Cordelia catches your eye with her attractive color, style and presence and holds your attention with her quality. She is feminine, square hiped and sound with the depth of flank, rib shape and capacity we all strive to have in our females. Her sire, Granite, was the high selling black bull at the 2020 WFL sale and is backed by great genetics. Stacking Loaded Up 1119Y with the WFL Licious and the Circle G Cordelia cow families makes for a highly maternal combination without compromising performance. Cordelia's dam produced the high selling black bull in the 2020 Circle G bull sale to Colter Ellefson and he has bred well. The Cordelia cow family is one of the most cherished at Circle G as their production level is stellar.

1105J carries early service to a new herd sire that should deliver excellent results. He is a son of the highly regarded Skors High Roller 34C bull and his full sister topped a WLB sale at \$18,000...he bred well, held his condition and looks great.

Cordelia 1105J has the look of a powerful breeding piece and has caught the attention of many.

Exposed to MCR MRJAX 104A 139J from March 30 to July 4, 2022. Observed breeding April 8 Ultrasounded 5+ months on September 25.





BRSF BS Lady Broker 47J

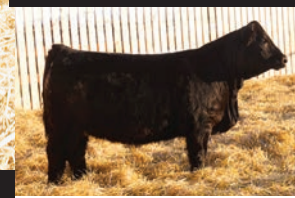

Full Sibling to 47J

HOMOZYGOUS POLLED, HETEROZYGOUS BLACK. It is quite hard for myself to fully understand why we would sell a heifer this stunning, with all the attributes one strives to find. "47J" seems to be one with the fully loaded package that we all seem to seek in the cattle industry. She has a little bit of that flashiness, but with a great deal of structure and capacity. When we decided to pick sale heifers, it was a simple task to decide on this black female that we have been so fond of. We needed females that show and represent our program to the fullest. It's with no surprise that her dam "31C" cranked out another bone chilling female who continues to make them fancy and broody. If you take a peak far into her pedigree, you'll notice the first black simmental cow we every purchased, "Miss DN Country 120K," who was purchased out of Checkers back in 2002! A full sib sold a few years back to the Przekop family of Lake Bottom Cattle Company, who had the same eye appeal and attributes as "Lady Broker". Bred to an early service to our new herd-sire RF Jaguar, her calf should more than pay for herself in the first year! Proven cow family, Homozygous Polled!

Exposed to RF Jaguar 054H from March 22, to July 1. Observed bred March 27, Due January 3, 2023. Vet Checked Safe, 6.5 months on September 29.

■ 4

BRSF BS *Lady Broker* 47J

POLLED BRED PUREBRED BRSF 47J BPG1372007 JANUARY 15, 2021

LFE THE RIDDLER 323B  
**MADER IMPULSE 324D**  
 MADER HONEY POT 107A

LFE GOTHAM 819Y  
 LFE BS CHARO 23Y  
 LRX ROCHFORD 51X  
 MADER P IRON HONEY 31X

MR HOC BROKER  
**BRSF LADY BROKER 31C**  
 BLUSHROSE BLK TRIXIE 5T

SVF STEEL FORCE S701  
 JM BF H25  
 MR GJR PILSNER 68P  
 MISS DN COUNTRY 120K

BW	ACT WW	CE	BW	WW	YW	Milk	MCE	MWW
88 lbs.	820 lbs.	3.6	4.7	87.2	129.5	24.2	3.0	67.8

consigned by Blushrose Simmental Farm

■ 5

BRSF *Lady Avalanche* 20J

POLLED BRED PUREBRED BRSF 20J PG1371979 JANUARY 08, 2021

KUNTZ SHERIFF 8A  
**RST FREADEY 16F**  
 RST DAISY 18D

KUNTZ MARSHALL 12Y  
 PEACOCK'S LI'L NETTIE 23Y  
 SILVERLAKE BRUTE 18B  
 RST AVERY 19A

ANCHOR D BLACK BEARD 17A  
**BRSF LADY AVALANCHE 44E**  
 BLUSHROSE MS AVALANCHE374

LFE BS LEWIS 322U  
 GARREN'S TIA DALMA 17X  
 MUIRHEADS STOUT 105X  
 DIAMOND J SNAP 12W

BW	ACT WW	CE	BW	WW	YW	Milk	MCE	MWW
87 lbs.	860 lbs.	7.0	2.1	78.4	116.9	28.9	2.6	68.1

consigned by Blushrose Simmental Farm



BRSF Lady Avalanche 20J



RF Jaguar 054H - Service Sire

HOMOZYGOUS POLLED. I'm not too sure if I'll be able to find a heifer to replace "20J" very easily! She is a beautiful female that I would classify as "Purdy," and has an abundance of qualities that will stop you in your tracks. Dark red, as broody as you can build them, and likely will outproduce anyone in the "Avalanche" cow family if I would have to guess. She's moderate framed, big ribbed female, that has the potential to make those big-time bull calves or front-end replacement females. She will be the first female to sell from our proven herd sire, "RST Freadey," who has surpassed all expectations that we had of him. "20J" quickly rose to be the best red heifer from start to finish and her full sib fits the part just as well at home in the bull pen. Big time production female from the top of the pen at blush, that is sure to drop a gorgeous utter! A female who you can build a herd around, and wish you had 100 of! Bred to our IPU Bentley son from Ranciers, let her go to work!

Exposed to RF Jaguar 054H from March 22, to July 1. Vet Checked Safe, 5 months on September 29. Due Early February.





YR Red Primadonna 121J



CEN Red Fuel - Service Sire

Primadonna is a powerhouse of a bred. Loads of rib, top and hip. Her maternal brother was our highest weaning weighted red bull and her Aunt had the heaviest black bull at over 1000 lbs Sept 1. Her Milhouse dam is a tank just like her daughter and her production is everything I could ask for. The Casanova daughters are doing a great job in the herd and have nice udders. If you're looking for a herd addition that will bring in those big calves in the fall, take serious note to Primadonna. Cow family that has been doing well in herds either in the bull or female divisions.

Exposed to CEN Red Fuel 482F from March 19 to June 1, 2022.

Ultrasounded June 10. 60-65 days

6

YR Red *Primadonna* 121J

POLLED BRED PUREBRED BGF 121J PG1409844 JANUARY 18, 2021

MRL EL TIGRE 52Z  
MRL CASANOVA 72B  
MRL MISS 378X

WHEATLAND PREDATOR 922W  
MRL MISS 836W  
MRL RED FORCE 12U  
MRL MISS 476U

CDP MILHOUSE 128Y  
YR RED PRIMADONNA 728E  
YR BLK PRIMADONNA 322A

LFE BRING DOWN THE HOUSE  
FOXY LADY VIOLET  
RDD BLACK OCTANE 149W  
YR BLK PRIMADONNA 11L

BW	ADJ WW	CE	BW	WW	YW	Milk	MCE	MWW
98 lbs.	679 lbs.	3.9	6.6	82.1	117.8	24.3	0.7	65.4

consigned by Yellow Rose Cattle Co.

7

HPR *Prim N Proper* 144J

POLLED BRED PUREBRED HPR 144J BPG1405154 MARCH 25, 2021

NUG GLOBAL 22B  
LFE UNLIMITED 401G  
LFE BS STARDOM 601A

SVS CAPTAIN MORGAN 11Z  
SKORS DREAM 103W  
LFE POKER FACE 399Z  
LFE BS STARDOM 27Z

SKORS TRANSFORMER 212Y  
YR BLK PRIM N PROPER 316A  
YR RED PRIM N PROPER 30X

KENCO/MF POWERLINE 204L  
SKORS MS COAL PEPPER 174S  
YR KING RANCH 13S  
PROGRESSIVE PRIM N PROPER

BW	ADJ WW	CE	BW	WW	YW	Milk	MCE	MWW
81 lbs.	749 lbs.	6.9	4.4	75.6	112.4	21.7	3.9	59.5

consigned by Hampton Simmentals



HPR Prim N Proper 144J



Unlimited 401G - Sire

Prim n Proper has the complete look. Her extension through her front end leads into a deep full rib and lots of top. Prim has got to be one of the most eye appealing females I have raised, and the close to perfect blaze just adds to her package. Her dam is a moderate framed female that weaned off a bull calf Sept 1 at just shy of 1000 lbs. 144J has the power and performance in her makeup. She is setting down a beautiful udder just like her dams. Prim has a maternal sister that has been doing a great job at the Willow Creek operation. The Unlimited daughters are set to calve this season and are very impressive in their overall shape and type. 144J is bred to our proven heifer bull CEN Red Fuel 482F.

Exposed to CEN Red Fuel 482F from March 19 to June 10, 2022.

Ultrasounded June 10. 60-65 days





MAD 107J

107J is an attractive good looking female with a good hair coat. She has great calving ease. We are expecting big things from her in the future and bred to **Heat Wave** for early January calving.

8

MAD 107J

POLLED BRED PUREBRED MAD 107J BPG1365327 JANUARY 09, 2021

LFE STRAIT UP 454W  
**WFL ABSOLUTE 51Y**  
 WFL MS BLACK FLASH 8068U

LFE MR LEWIS 514N  
 LFE RS AMBER 216T  
 R PLUS BLACKEDGE  
 WFL MS RED FLASH 136P

MRC CASH 164D  
**SANDY HILL GEMMA 906G**  
 SANDY HILL DARCY 617D

MRC WALL STREET 183Z  
 IPU MS. TULA 164A  
 OH KAY AUSTIN 9A  
 DFM 54X

BW	ACT WW	CE	BW	WW	YW	Milk	MCE	MWW
81 lbs.	658 lbs.	8.3	2.4	73.6	110.8	21.1	1.4	57.9

consigned by Sandy Hill Simmentals



MRC Cash 164D - Maternal Grandsire

*Can't make the sale...*

CONTACT THE FIRST CLASS MARKETING TEAM OR  
 JOIN US ONLINE AT [WWW.DLMS.CA](http://WWW.DLMS.CA)





CSC Miss Red Magic 17K

We have brought you the best heifer to hit the ground at Corner Stone. This SVS Tycoon daughter checks all the boxes. Long necked, capacious middle, super stout and dark red. This heifer would love the show ring but she is destined to be a donor just like her mother. We are retaining a flush on this female to be done down the road. Shes got foundation female in her veins!

9

CSC Miss *Red Magic* 17K

POLLED OPEN PUREBRED CSC 17K APPLIED FOR FEBRUARY 08, 2022

SVS BROOKS 669D  
**SVS TYCOON 841F**  
SVS RED ANNIE 411B

MRL RED WHISKEY 101B  
SVS RED SARA 92X  
ACS EVERREADY 970W  
3D MISS RED NOREMAC 211U

SVS SCOUT 665D  
**CIRCLE G RED MAGIC 840F**  
CIRCLE G RED MAGIC 433B

SVS SCOUT 25X  
SVS RED SATIN 21Z  
WXR REDPATHS KOSMO 38Z  
D BAR C BLACK MAGIC 161X

BW	ADJ WW	CE	BW	WW	YW	Milk	MCE	MWW
88 lbs.	-	7.5	3.6	88.6	130.0	30.2	4.6	74.5

consigned by Corner Stone Cattle Co.

10

RWC *Karma* 214K

POLLED OPEN PUREBRED RWC 214K BPG1384077 FEBRUARY 01, 2022

WFL WESTERDALE 6E  
**DANA MR. WESTWAY 76G**  
DANA MS PEARL 529C

TNT 90 PROOF Z401  
WFL SWEET LICIOUS 1044X  
MOES MINDTRIP 902A  
DANA LICIOUS PEARL 2054Z

WLB BLAZE ON 365C 361E  
**BENS GLORIA 914G**  
WLB 47Y CORINNE 392E

WLB BOUNTY HUNTER 365C  
JFRS MS 43Y  
NCB COBRA 47Y  
IPU BLACK ELEGANTE 18C

BW	ADJ WW	CE	BW	WW	YW	Milk	MCE	MWW
81 lbs.	-	11.0	2.0	76.5	107.0	27.6	4.4	65.9

consigned by Rocking WC Livestock



RWC Karma 214K

We at Rocking WC livestock feel that we have brought a nice heifer to town. Karma has a great head and neck that ties into her middle third very nicely. She will be a moderate cow, but will have lots of rib capacity like her dam. Her Grandsire Westerdale 6E speaks for himself. And combine that with Kuntz Sheriff 8A and the famous WLB 47Y cow on the bottom side and you will have a producer in the making.





YR Essence 204K

■ 11

YR *Essence* 204K

POLLED OPEN PUREBRED BGF 204K PG1405161 JANUARY 03, 2022

LFE RAZOR 3067C  
**LFE RS LEWIS 329F**  
LFE RS KAT 88ZLFE RICH RAY 369Z  
LFE RS FORTUNE 80X  
LFE BS LEWIS 322U  
LFE BS KAT 71XERIXON RED IGINLA 49Z  
**YR FLORA 724E**  
YR RED FLORA 335AKOP CROSBY 137W  
ERIXONLADY 10R  
TWIN-CHIEF TURBO 41T  
YR FB FLORA 730T

BW	ADJ WW	CE	BW	WW	YW	Milk	MCE	MWW
93 lbs.	638 lbs.	5.6	5.2	75.8	113.9	25.9	3.2	63.8

consigned by Yellow Rose Cattle Co.

■ 12

YR *Floral* 212K

POLLED OPEN PUREBRED BGF 212K PG1409768 JANUARY 08, 2022

SVS TYCOON 841F  
**DEEG WALLSTREET 70H**  
DEEG MS 47BSVS BROOKS 669D  
SVS RED ANNIE 411B  
NCB COBRA 47Y  
DEEG MS 30ZERIXON RED IGINLA 49Z  
**YR RED FLORA 825F**  
YR RED FLORA 944WKOP CROSBY 137W  
ERIXONLADY 10R  
TWIN-CHIEF TURBO 41T  
YR FB FLORA 730T

BW	ADJ WW	CE	BW	WW	YW	Milk	MCE	MWW
80 lbs.	630 lbs.	7.4	3.5	81.4	120.2	32.0	6.0	72.7

consigned by Yellow Rose Cattle Co.

This "Razor" daughter has got to be one of my favourites ever. She has such a sweet disposition. Her length of body is unreal, with that sweet extension from her shoulders to head. The "Razor" sons are the heavy weights in the bull pen for another year. He passes on such ideal calves, and the daughters getting ready to calve are extremely exciting. If your looking for a junior prospect to show or have that standout cow have a look here.



LFE RS Lewis 329F - Sire



YR Floral 212K

Proud to be offering our first daughter from our new herd bull Deeg Wallstreet 70H (Tycoon son). He's has done an amazing job with his first calf crop, with many daughters being kept and bulls in the sale pen. This young lady's dam is a young Iginla daughter, which just like her half-sisters, raise the "right kind" every year. She is a very broody, wide based heifer that has the makings to be a high producer for the new owners. A great investment opportunity.



Deeg Wallstreet 70H - Sire





JRCC Daisy Duke 211K

If you are looking for a heifer with power and class in her genetics, this is one to take a look at. Daisy Duke is a big girl with having a wide back, square quarter and deep in her rib. What is so eye appealing about her is her front end, which is very feminine. Daisy Duke has many power cows in her blood line, which has been proven by her dam and sisters. Her sire Bomb showed his power this year in the high weaning weights in our bull pen. Raising the calves of tomorrow, Daisy Duke is the one you have to look hard at.

■ 13

JRCC *Daisy Duke* 211K

POLLED OPEN PUREBRED YRJR 211K BPG1409843 JANUARY 07, 2022

MRL MISSILE 138C  
**MRL DA` BOMB 51G**  
MRL MISS 677Y

COME AS U R RED ROCKET  
MRL MISS 2423Z  
KOP CROSBY 137W  
MRL MISS 355T

CDP MILHOUSE 128Y  
**YRJR BLK DAISY 502C**  
C-K TIMELESS 1T

LFE BRING DOWN THE HOUSE  
FOXY LADY VIOLET  
BAR 15 MUSCLEMAN 26P  
C-K PENNY 20P

BW	ADJ WW	CE	BW	WW	YW	Milk	MCE	MWW
100 lbs.	684 lbs.	1.8	7.3	89.5	124.8	24.1	1.0	68.9

consigned by JR Cattle

■ 14

HPR Red *Jackie* 231K

POLLED OPEN PUREBRED HPR 231K PG1405159 JANUARY 21, 2022

NUG GLOBAL 22B  
**LFE UNLIMITED 401G**  
LFE BS STARDOM 601A

SVS CAPTAIN MORGAN 11Z  
SKORS DREAM 103W  
LFE POKER FACE 399Z  
LFE BS STARDOM 27Z

WFL WESTERDALE 6E  
**WFL 7032 MS BLACK JACKIE 992G**  
WFL MS BLACK JACKIE 7032T

TNT 90 PROOF Z401  
WFL SWEET LICIOUS 1044X  
SODER S STATE ET 176L  
WFL 915 BLACK 19M

BW	ADJ WW	CE	BW	WW	YW	Milk	MCE	MWW
90 lbs.	762 lbs.	7.5	4.9	83.1	119.1	25.5	4.2	67.1

consigned by Hampton Simmentals



HPR Red Jackie 231K

Jackie is from 2 black parents and has a proven pedigree to back her. Clean fronted, wide based and angular thru her lines. These Unlimited daughters are turning into beautiful cows and we are excited to get the first daughters calved out. Jackie's dam was purchased from Westway Farms in SimPower and she just knocks it out of the park. Jackie will turn into a cow that will produce you a top end bull or females. She will not disappoint the new owner.





First Class Mickey 211K

211K is younger but very powerful 3/4 blood heifer that came in dam from the meadow acres dispersal. Just an end of March baby, she could be the highest weight per day of age calf in the entire offering. She has a tremendous amount of depth and thickness, and with the new change to the pedigrees coming up she will raise you the purebred bulls you're looking for.

**15**First Class **Mickey** 211K**16**First Class **Noremac** 221K

POLLED OPEN 3/4 BLOOD FCCC 211K APPLIED FOR MARCH 28, 2022

POLLED OPEN PUREBRED FCCC 221K APPLIED FOR JANUARY 06, 2022

R PLUS HITMAN 4194B  
**R PLUS 7286E**  
MISS R PLUS 88X

R PLUS RELOAD 2006Z  
MISS R PLUS 79X  
R PLUS MCSTEAMY 8028U  
MILE WEST MISS 50M

S TITLST 1145  
**SPRINGCREEK MICKEY 62F**  
SPRINGCREEK MICKEY 51D

RA LINCOLN W144  
S CORA 572  
HART ALL IN W382  
SPRINGCREEK MICKEY 42X

WS ALL ABOARD B80  
**WS EPIC E152**  
WS MAJESTIC Z133

WS ALL-AROUND Z35  
WS LITTLE SISTER W37  
GW RED COAT 099TS  
WS MOTHER LODE W21

SPRINGCREEK LAUNCH 110E  
**MAF NOREMAC 219H**  
MAF NOREMAC 178D

SPRINGCREEK LINER 56U  
SPRINGCREEK BROOKE 68Z  
MAF RED RAMBO 131B  
MAF NOREMAC 129B

BW	ADJ WW	CE	BW	WW	YW	Milk	MCE	MWW
76 lbs.	-	10.8	1.6	75.4	117.6	23.0	4.2	60.7

consigned by Norman Klatt

BW	ADJ WW	CE	BW	WW	YW	Milk	MCE	MWW
89 lbs.	-	10.3	1.4	82.4	127.3	31.3	4.4	72.5

consigned by Norman Klatt



First Class Noremac 221K

Here is a really well made, fancy type of heifer sired by Epic. This female is put together almost perfectly! She's got the top and belly that we need but is also perfect footed and really nice in her front end. If looking for a show prospect look no further.





First Class Pocahontas 231K

231K is most definitely the power female of the group. She is absolutely massive in every way and loaded with volume. Top it off with a tremendous amount of hair, a good foot and smooth front end she is destined for great things. Here's a heifer that will have lots of friends sale day!

17

First Class *Pocahontas* 231K

POLLED OPEN PUREBRED FCCC 231K APPLIED FOR JANUARY 10, 2022

MAF PATRIOT 32F  
**MAF RIP 120H**  
MAF MONTANA 75D

MAF DRUNKEN SAILOR 266C  
MAF SABRINA 89B  
LFE THE RIDDLER 323B  
REMINGTON MISS MONTANA 76

RUST HENN RAMBLER 6003  
**MAF POCAHONTAS 20F**  
MAF POCAHONTAS 177D

WS PILGRIM H182U  
KAPPES SADIE M166  
SPRINGCREEK LOTTO 52Y  
PWK MS LABEL 74P 38T

BW	ADJ WW	CE	BW	WW	YW	Milk	MCE	MWW
94 lbs.	-	5.3	4.7	89.8	132.8	27.4	5.0	72.3

consigned by Norman Klatt

18

MAD 206K

POLLED OPEN PERCENTAGE MAD 206K BPRS1409901 JANUARY 24, 2022

LFE BS LEWIS 420B  
**LFE BEAST MODE 305D**  
LFE BS OPAL 630X

LFE RICH RAY 369Z  
LFE HEAVEN SENT 30X  
LFE THE DARK NIGHT 350U  
MADER P BLACK JEWEL 28U

S TITLST 1145  
**SPRINGCREEK AMANDA 26C**  
SPRINGCREEK AMANDA 159A

RA LINCOLN W144  
S CORA 572  
KOP CROSBY 137W  
SPRINGCREEK AMANDA 54W

BW	ADJ WW	CE	BW	WW	YW	Milk	MCE	MWW
93 lbs.	-	12.1	0.5	66.9	107.6	20.0	7.0	53.5

consigned by Sandy Hill Simmentals



MAD 206K

206K is a 3/4 blood. This heifer is a good, long, clean fronted, thick topped and has good feet and legs. She will work great for anyone looking for a 3/4 blood.





Circle G Red Magic 840F

## 19 Flush Opportunity: Circle G *Red Magic* 840F

SVS SCOUT 25X  
**SVS SCOUT 665D**  
 SVS RED SATIN 21Z

WHEATLAND BULL 738T  
 3D MISS RED NOREMAC 494U  
 HARVIE JDF WALLBANGER111X  
 TYMARC SATIN 79T

WXR REDPATHS KOSMO 38Z  
**CIRCLE G RED MAGIC 433B**  
 D BAR C BLACK MAGIC 161X

MUIRHEADS KOSMO 157R  
 REDPATHS FANCYNFORCEFULL  
 D BAR C TRACTION 126T  
 D BAR C BLACK MAGIC 347N

CE	BW	WW	YW	Milk	MCE	MWW
9.7	2.7	69.2	105.6	28.3	3.5	62.9

Red Magic was purchased out of the Checkers Sale with Swan Lake Farms for \$30,000. She has since went on and proved herself as one of the very best Simmental females in the industry. I have had the opportunity to see some progeny out in the country from very pleased embryo customers and this cow does not disappoint. She has proven herself both a bull and female maker and we are very excited for this young cows future in the breed.

Flush to be done at a Bow Valley Genetics. Guaranteed 6 freezable embryos with no cap. Buyer to pay all flushing costs. Ready to flush immediately.

consigned by First Class Cattle Co.



KCC1 Exclusive 1116E



MAF Ms 46B

## 20A 2 packages • *Three (3)* Embryos

### 20B KCC1 EXCLUSIVE 116E X MAF MS 46B

MR TR HAMMER 308A ET  
**KCC1 EXCLUSIVE 116E**  
 TKCC VICTORIA 57A

MR NLC UPGRADE U8676  
 SVF/HS EXPECTING A DREAM  
 CLO LTS ENTOURAGE 72T  
 FORD RJ DOLLY Y83

MAF R HORIZON 7Y  
**MAF MS 46B**  
 IPU MS. TUBEROSE 117Y

LFE BS LEWIS 322U  
 LFE KJLI DREAMLADY 79W  
 S-PAW TURBO CHARGED  
 IPU POCAHONTAS 243W

Offering two packages of three embryos  
 Stored at Bow Valley Genetics. Guaranteeing 1 embryo if implanted by a certified technician.





Boss Lake Ms Elle 926G

Flush to be done at a mutually agreed upon facility. Guaranteed 6 freezable embryos, split after 10 or the option to split two flushes if two sires can be agreed upon. Buyer to pay all flushing costs. Ready to flush immediately. Ready to flush by April 1, 2023.

**21** Flush Opportunity: Boss Lake *Ms Elle* 926G

CNS DREAM ON L186  
**WS PILGRIM H182U**  
WS MARLA 276M

NICHOLS LEGACY G151  
CNS SHEEZA DREAM K107W  
ELLINGSON BLACK PERFECTOR  
GW MISS PASQUE 651F

NCB COBRA 47Y  
**BOSS LAKE MISS ELLE 638D**  
CAJS ELEGANT FORCE W24

LFE VIPER 455U  
NCB MISS DREAM 22T  
SVF STEEL FORCE S701  
JM DICE-H25-L24

CE	BW	WW	YW	Milk	MCE	MWW
10.4	2.9	78.9	110.9	20.7	5.5	60.2

consigned by Boss Lake Genetics

**22** Semen Lot: Wheatland *Next Century* 43H

**POLLED PUREBRED** LER 43H PG1341336 JANUARY 24, 2020

CCLT ALLIANCE 91C  
**WHEATLAND RIVAL 8125F**  
WHEATLAND LADY 5213C

WS PILGRIM H182U  
BROOKS SHINIA 1A  
YARDLEY LAD A440  
WHEATLAND LADY 268Z

STF UNANIMOUS UP26  
**WHEATLAND LADY 123Y**  
WHEATLAND LADY 637S

STF RUSSOM RE86  
STF SLY MOVES P260  
REMINGTON RED LABEL HR  
WHEATLAND LADY 902J

BW	ADJ WW	CE	BW	WW	YW	Milk	MCE	MWW
89 lbs.	940 lbs.	8.3	3.3	80.4	99.6	22.6	3.4	62.8

consigned by First Class Cattle Co.



Wheatland Next Century 43H

This will be the last semen to sell for the 2023 breeding season.

- A: 5 units
- B: 5 units
- C: 5 units
- D: 5 units





Springcreek Launch 110E

This will be the last semen to sell for the 2023 breeding season.

A: 5 units  
B: 5 units  
C: 5 units  
D: 5 units

## 23 Semen Lot: Springcreek *Launch* 110E

POLLED PUREBRED MBJ 110E PTG1194066 JANUARY 26, 2017

RCC/TCF LINE DRIVE M181  
**SPRINGCREEK LINER 56U**  
NEVAS L93

HC POWER DRIVE 88H  
BOZ SWEET TEMPTATION  
TNT BLACK SHADOW J30  
NEVAS BLACK FOOT H819

KOP CROSBY 137W  
**SPRINGCREEK BROOKE 68Z**  
SPRINGCREEK BROOKE 11W

MUIRHEAD LIVE WIRE 95R  
KOP MS BENGIE 6P  
WHEATLAND RED TEDDY 457P  
SPRINGCREEK RED TARA 48T

BW	CE	BW	WW	YW	Milk	MCE	MWW
102 lbs.	6.6	3.9	74.0	114.1	39.5	5.7	76.5

consigned by First Class Cattle Marketing

## 24 Semen Lot: Springcreek *Launch* 110E

POLLED PUREBRED MBJ 110E PTG1194066 JANUARY 26, 2017

RCC/TCF LINE DRIVE M181  
**SPRINGCREEK LINER 56U**  
NEVAS L93

HC POWER DRIVE 88H  
BOZ SWEET TEMPTATION  
TNT BLACK SHADOW J30  
NEVAS BLACK FOOT H819

KOP CROSBY 137W  
**SPRINGCREEK BROOKE 68Z**  
SPRINGCREEK BROOKE 11W

MUIRHEAD LIVE WIRE 95R  
KOP MS BENGIE 6P  
WHEATLAND RED TEDDY 457P  
SPRINGCREEK RED TARA 48T

BW	CE	BW	WW	YW	Milk	MCE	MWW
102 lbs.	6.6	3.9	74.0	114.1	39.5	5.7	76.5

consigned by First Class Cattle Marketing



First Class Noremac 221K

This will be the last semen to sell for the 2023 breeding season.

A: 5 units  
B: 5 units  
C: 5 units  
D: 5 units





ZSL Mr Tillman 127H

This will be the last semen to sell for the 2023 breeding season.

A: 5 units  
B: 5 units  
C: 5 units  
D: 5 units

**25**

Semen Lot: ZSL Mr *Tillman* 127H

POLLED PUREBRED ZSL 127H PG1329870 JANUARY 21, 2020

LFE CASH 386D  
**LFE GAME FACE 338F**  
LFE BS AMBER 60D

LFE BOUNTY 3118Z  
LFE BS FIRSTBASE 39B  
NCB COBRA 47Y  
LFE BS AMBER 125B

HARVIE RED SUMMIT 54B  
**ZSL MISS SUMMIT 33F**  
ZSL MISS MANDAKO 40D

KWA FLYF RED MOUNTAIN 16Z  
HARVIE DAKOTA ROSE 11Z  
ZSL MR RED MANDAKO 49B  
ZSL MS RANCHER 43U

BW	CE	BW	WW	YW	Milk	MCE	MWW
90 lbs.	5.3	4.7	91.8	143.5	27.8	2.5	73.7

consigned by First Class Cattle Marketing

**26**

Semen Lot: Silver Lake *Jenner* 9J

POLLED FULLBLOOD MARC 9J PT1364623 JANUARY 01, 2021

SIBELLE SPARTACUS 8A  
**SIBELLE POL DARWIN 21F**  
SIBELLE POL MOLLY 7B

VIRGINIA WALKER 97W  
BBBG FRANCESCA 2S  
CHAMPS BRAVO  
SIBELLE KAPRI 39Y

ANCHOR D HIGH NOON 247B  
**MCM MISS FARRAH FF 10F**  
BAR 5 BERTA DA ZURITA

BLACK GOLD EPIC 14Z  
ANCHOR D MARTINI 247X  
BAR 5 SA MALO 419T  
BAR 5 SA ELKE 453P

BW	CE	BW	WW	YW	Milk	MCE	MWW
97 lbs.	6.2	4.2	63.9	83.1	39.8	5.2	71.8

consigned by First Class Cattle Marketing



Silver Lake Jenner 9J

This will be the last semen to sell for the 2023 breeding season.

A: 5 units  
B: 5 units  
C: 5 units  
D: 5 units





HFL Endgame 911G

This will be the last semen to sell for the 2023 breeding season.

A: 5 units  
B: 5 units  
C: 5 units  
D: 5 units

■ 27

Semen Lot: HFL *Endgame* 911G

POLLED PUREBRED HFL 911G BPTG1274717 JANUARY 18, 2019

COME AS U R RED ROCKET  
**MRL MISSILE 138C**  
MRL MISS 2423Z

MRL 130Y  
MISS XCITING 14X  
LFE BUNDI 300X  
MRL MISS 493U

SVS CAPTAIN MORGAN 11Z  
**JACKSON ROSE 23D**  
SPRINGCREEK LINNE 33R

HARVIE JDF WALLBANGER111X  
SUNNYVALLEY BLK JENNA 88U  
RCC/TCF LINE DRIVE M181  
SPRINGCREEK JOSIE 58N

BW	CE	BW	WW	YW	Milk	MCE	MWW
90 lbs.	7.2	2.9	89.9	136.5	23.0	3.3	68.0

consigned by First Class Cattle Marketing

■ 28

Semen Lot: HFL *Mind Game* 1005J

POLLED PUREBRED HFL 1005J PG1356125 JANUARY 05, 2021

MRL MISSILE 138C  
**HFL ENDGAME 911G**  
JACKSON ROSE 23D

COME AS U R RED ROCKET  
MRL MISS 2423Z  
SVS CAPTAIN MORGAN 11Z  
SPRINGCREEK LINNE 33R

KWA LAW MAKER 59C  
**DOUBLE BAR D MISS SP 433E**  
MRL MISS SMARTY PANTS III

CDI AUTHORITY 77X  
KWA MS ROCK 14X  
LFE RED CASINO 3036X  
TRIPILE C SMARTY PANTS R

BW	CE	BW	WW	YW	Milk	MCE	MWW
92 lbs.	9.4	3.6	85.4	134.9	25.6	4.2	68.3

consigned by First Class Cattle Marketing



HFL Mind Game 1005J

This will be the last semen to sell for the 2023 breeding season.

A: 5 units  
B: 5 units  
C: 5 units  
D: 5 units



# CHESS

## MASTERS

*angus section*







Boss Lake The Kraken 119J

129

Boss Lake *The Kraken* 119J

MALE PUREBRED ANGUS BOSS 119J 2233511 FEBRUARY 22, 2021

COLEMAN CHARLO 0256  
**S A V PRESIDENT 6847**  
S A V BLACKCAP MAY 4136

O C C PAXTON 730P  
BOHI ABIGALE 6014  
S A V 8180 TRAVELER 004  
S A V MAY 2397

HF TIGER 5T  
**HF ECHO 206Y**  
HF ECHO 187N

HF KODIAK 5R  
HF ECHO 84R  
TC FREEDOM 104  
DURALTA 14C ECHO 32E

BW	ADJ WW	CE	BW	WW	YW	MCE	Milk
-	-	7.0	1.7	55	93	2.5	24

consigned by Boss Lake Genetics

The Kraken is one of the very exciting up and coming young herd sires in the Black Angus breed. He had a very successful show career and was a many time division champion at shows all across the country. He is incredibly stout and big middled but still exhibits that smooth, long front end with a very pleasing head. He can get out and move flawlessly and stands atop a perfectly made foot. His dam needs no introduction in the Black Angus breed as she is the dam of the great Boss Lake Bonafide 722E who is doing great things in the Lewis Farms, Miller Wilson Angus and Boss Lake Genetics herds respectively. Being sired by the great S A V President he is as royally bred as they come.





Southern Princess 76J

This deep bodied Tonic heifer is representative of many of the tonic females. Deep bodied, long, correct in structure, solid footed. Confirmed bred.

Approximately 60 to 70days on July 29th with a bull calf being the opinion. Serviced naturally to Greenwood Attractive JJP 12J.



Lucas Tonic 654S - Sire

**#30**

Southern Princess 76J

BRED PUREBRED ANGUS AZH 76J 2232036 JANUARY 17, 2021

CTS REMEDY 1T01  
**LUCAS TONIC 654S**  
LUCAS LADY PROPHET 462S

CONNEALY THUNDER  
CTS 7V03 BELLEMERE MAID 9T02  
G A R PROPHET  
LUCAS LADY IMPRESSION 259S

PA POWER TOOL 9108  
**SOUTHERN PRINCESS 20G**  
SOUTHERN MAX'S PRINCESS 20X

G A R PREDESTINED  
SHAMROCKS BEEBEE QUEEN 309S  
SOUTHERN MAXIMUM 30S  
KZJ PRINCESS 113H

BW	ADJ WW	CE	BW	WW	YW	MCE	Milk
87 lbs.	-	0.0	3.0	64	120	6.0	27

consigned by Southern Angus Farm

**#31**

Southern Rosebud Tradition 2J

BRED PUREBRED ANGUS AZH 2J 2223820 JANUARY 31, 2021

HOFF TRADITION S C 456  
**SOUTHERN TRADITION 65H**  
SOUTHERN TRENDY COUNTESS 1A

HOFF GALAXY S C 9147  
HOFF MISS S C 1112  
V D A R NEW TREND 315  
SOUTHERN TALL COUNTESS 23X

HA PRIME CUT 4493  
**U2 ROSEBUD 405F**  
U-2 ROSE BUD 324B

VERMILION SIRLOIN  
HA MISS BLACKCAP 9127  
U2 BLACKROCK 43Y  
EVERBLACK ROSE BUD 80Y

BW	ADJ WW	CE	BW	WW	YW	MCE	Milk
89 lbs.	-	0.0	3.7	60	103	11.0	22

consigned by Southern Angus Farm



Southern Rosebud Tradition 2J

Kicking it old school with Southern Tradition as this heifers sire! Frame and power in a deep bodied fancy wrapper.

Serviced naturally to Greenwood Attractive JJP 12J. Confirmed over 90days July 29th.





Southern Trudeau Sucks 59J

This heifer takes after her namesake only in the fact that something made overseas can lead her around in a circle! All jokes aside this heifer is thick and soggy and will do a wonderful job as her mother has done for us!

Serviced naturally to Greenwood Attractive JJP 12J. Confirmed 60 to 70 days on July 29th  
Opinion is a heifer calf

32

## Southern Trudeau Sucks 59J

33

## Southern ZARA 5J

BRED PUREBRED ANGUS AZH 59J 2224348 FEBRUARY 02, 2021

SYDGEN EXCEED 3223  
**SYDGEN ENHANCE**  
SYDGEN RITA 2618

SYDGEN GOOGOL  
SYDGEN FOREVER LADY 1255  
SYDGEN LIBERTY GA 8627  
FOX RUN RITA 9308

HI DIAMOND RITO 4812  
**SOUTHERN RITO BRIDE 4C**  
SOUTHERN BRIDE 1Z

HI DIAMOND RITO 1710  
HI DIAMOND ERICA 4810  
WOODHILL ADMIRAL 77K  
LLB BRIDE 401P

BW	ADJ WW	CE	BW	WW	YW	MCE	Milk
83 lbs.	-	5.0	1.3	60	113	8.0	25

consigned by Hi Diamond Angus

BRED PUREBRED ANGUS AZH 5J 2223818 JANUARY 04, 2021

BARSTOW CASH  
**BARSTOW BANKROLL B73**  
BARSTOW MISS DIANNA Z25

SITZ DASH 10277  
BARSTOW QUEEN W16  
CAR EFFICIENT 534  
BARSTOW MISS DIANNA X128

FLYING V SENTINEL PRIME 63D  
**SOUTHERN ZARA 26G**  
SOUTHERN ZARA 26Z

HILLTOP OPEN RANGE 2279  
FLYING V MISS PRIDE 95Z  
SOUTHERN CASH STABILIZER 14U  
HI DIAMOND ZARA 2027

BW	ADJ WW	CE	BW	WW	YW	MCE	Milk
68 lbs.	-	7.0	0.1	64	121	9.0	25

consigned by Southern Angus Farm



Southern ZARA 5J

This is a powerful soggy heifer that can be bred a number of ways and still be profitable. You simply can't make a mistake with one like her! Serviced naturally to Greenwood Attractive JJP 12J. Opinion is a heifer calf. Confirmed 60 to 70 days on July 29th



Barstow Bankroll B73 - Sire





Good View Blackbonnie 5K

Goodview Blackbonnie 5K is the Granddaughter of our BlackBonnie 3D Dam. This Dam has produced top end bull calves for us each year. Strategically we felt best to use Firebrand to further performance of the cow family. 5K carries herself on a great set of feet, and clean structured walk. The width of back is an eye-catching quality that hides the true depth of rib.

Certainly, a female that showcases herself in the flesh. Having the backing of a proven dam, and well known sire, we feel this heifer can be bred in a lot of different ways to suit the style of the buyer, and will not disappoint



Firebrand 6068 - Sire

34

Good View *Blackbonnie* 5K

35

Good View *Pride* 10K

OPEN PUREBRED ANGUS KJMF 5K 2263184 FEBRUARY 28, 2022

OPEN PUREBRED ANGUS KJMF 10K 2263163 MARCH 15, 2022

BROOKING BANK NOTE 4040  
**BROOKING FIREBRAND 6068**  
BROOKING ANNIE K 390

CONNEALY EARNAN 076E  
E A ROSE 918  
S A V BEST INTEREST 0136  
SOO LINE ANNIE K 9165

LILAC LANE SAVC FERRARI 2Z'12  
**GOOD VIEW BLACKBONNIE 9F**  
GOOD VIEW BLACKBONNIE 3D

S A V CAMARO 9272  
LILAC LANE HF ERICA 01'10  
CROWFOOT ENCORE 3908A  
GOOD VIEW BLACKBONNIE 3B

HF WALK AWAY JOE 139F  
**BAR-E-L HAMMERTIME 95H**  
BAR-E-L MAGNOLIA 117F

HA COWBOY UP 5405  
HF ROSEBUD 246Z  
HF G-MAN 29B  
BAR-E-L MAGNOLIA 70A

BROOKING BANK NOTE 4040  
**DIAMOND T PRIDE 1665 - JSTN40B**  
XO CROWFOOT B PRIDE 284Z

CONNEALY EARNAN 076E  
E A ROSE 918  
XO CROWFOOT JOKER 8814U  
XO CROWFOOT B PRIDE 9932W

BW	ACT WW	CE	BW	WW	YW	MCE	Milk
94 lbs.	592 lbs.	-2.0	5.1	54	90	4.0	26

consigned by Good View Angus

BW	ACT WW	CE	BW	WW	YW	MCE	Milk
88 lbs.	538 lbs.	-3.0	4.1	49	83	1.0	18

consigned by Good View Angus



Good View Pride 10K

Goodview Pride 10K is exactly what we dreamt of and hoped for when we introduced her dam into our herd. Stamped with a deep rib and wide back, that is founded by her dam's sire, and arguably the most well-known Brooking Bull, Banknote 4040 him self, we felt that if length of spine could be added it would be a breeding for the ages. With Bar-E-L Hammertime 95H making his entrance into our herd in 2022, the results and expectations were immediately noted.

The pairing speaks for itself when you see this heifer from any angle, and stand out with a elegant front end and neck extension. 10K possesses a calm mind set and showcases herself with a confident and smooth stride. Females like this that are backed by proven and historical genetics are the kind one can build their herd from. Its because of this that we felt it hard to allow for this offering but are proud to showcase our own herd and efforts to the Angus community knowing she will have an immediate impact on anyone's herd she finds.



Bank Note 4040 - Grand Sire





Sandy Hills Miss 200K

An easy favorite among the Angus division we have to offer out of the \$60,000 LFE 807G bull. This heifer has been a favorite since she was born. She just hit the ground knowing she was going to be in the top of the pen. She has got it all going for her.

**136**

### Sandy Hills *Miss* 200K

**137**

### Sandy Hills *Miss* 211K

OPEN PUREBRED ANGUS TWM 200K 2291015 JANUARY 02, 2022

S A V PRESIDENT 6847  
**LFE BA LEWIS 807G**  
WHL CLOVA PRIDE 1566C

COLEMAN CHARLO 0256  
S A V BLACKCAP MAY 4136  
BROOKING PROSECUTOR 222  
THUNDER CREEK CLOVA PRIDE 24A

SHEIDAGHAN THUNDER 54B  
**MERIT LADY ANN 6155D**  
MERIT LADY ANN 4102

S A V THUNDERBIRD 9061  
SMW MISTRESS 22P  
MERIT GENESIS 1077  
MERIT LADY ANN 1122

BW	ADJ WW	CE	BW	WW	YW	MCE	Milk
-	-	-1.3 projected epds	4.1	63	106	0.8	24

consigned by Sandy Hills Ranching

OPEN PUREBRED ANGUS TWM 211K 2291014 FEBRUARY 03, 2022

S A V PRESIDENT 6847  
**LFE BA LEWIS 807G**  
WHL CLOVA PRIDE 1566C

COLEMAN CHARLO 0256  
S A V BLACKCAP MAY 4136  
BROOKING PROSECUTOR 222  
THUNDER CREEK CLOVA PRIDE 24A

S A V INTERNATIONAL 2020  
**RUSYLVA MISS 20E**  
MVF BEAUTY 229W

S A V HARVESTOR 0338  
S A V EMBLYNETTE 5483  
MVF DATELINE 345R  
MVF BEAUTY 188R

BW	ACT WW	CE	BW	WW	YW	MCE	Milk
-	-	1.8 projected epds	3.1	60	98	3.3	23

consigned by Sandy Hills Ranching



Sandy Hills Miss 211K

If you are looking for a show heifer to hit the road with this is the one for you. Out of the 807G bull, she has got a great disposition, travels great, night low tail head and great depth and performance.





389K

**138**
**Corner Stone *Krystal* 389K**

OPEN PUREBRED ANGUS 389K APPLIED FOR FEBRUARY 16, 2022

 S A V INTERNATIONAL 2020  
**DMM INTERNATIONAL 54D**  
 S A V BLACKCAP MAY 4136

 S A V HARVESTOR 0338  
 S A V EMBLYNETTE 5483  
 GUMBO GULCH CREED 945  
 SOUTHERN OX BLACKBIRD 12J

 EXAR REPUTATION 3508B  
**JUSTAMERE 1877 EVERGREEN 389E**  
 EXAR EVERGREEN 0048

 CONNEALY RIGHT ANSWER 746  
 EXAR ERICA 9299  
 RITO 6EM3 OF 4L1 EMBLAZON  
 SOUTHERN EVERGREEN 3123

BW	ADJ WW	CE	BW	WW	YW	MCE	Milk
76 lbs.	-	4.0 projected epds	3.2	62	100	5.5	27

*consigned by* Corner Stone Cattle Co

**139**
**La Conquista *Beauty Resource* 210 ET**

OPEN PUREBRED ANGUS LCOR 210K APPLIED FOR JANUARY 29, 2022

 RITO 707 OF IDEAL 3407 7075  
**S A V RESOURCE 1441**  
 S A V BLACKCAP MAY 4136

 R R RITO 707  
 IDEAL 3407 OF 1418 076  
 S A V 8180 TRAVELER 004  
 S A V MAY 2397

 S A V PRESIDENT 6847  
**COLEMAN BEAUTY 8313**  
 TLA BEAUTY 5R

 COLEMAN CHARLO 0256  
 S A V BLACKCAP MAY 4136  
 RR 7407 RAINMAKER 2154  
 TERRLENE BEAUTY 35F

BW	ACT WW	CE	BW	WW	YW	MCE	Milk
82 lbs.	-	4.5 projected epds	2.3	62	112	3.0	18

*consigned by* La Conquista Ranches

La Conquista Beauty Resource 210 ET

La Conquista Ranches is striving to produce genetics with form, function and performance in mind. And its with great honours that we introduce you La Conquista Beauty Resource 210K. As we develop our foundation program, we have searched for the greatest maternal genetics that will build a strong herd, and this breeding is an example of what we are striving for. This young heifer was born January 29th, product of our embryo program. Her Dam is Coleman Beauty 8313, out of the great TLRA Beauty 5R, an influential dam recognized for her maternal contributions in many herds across North America. While looking for a sire that would complement this breeding, SAV Resource 1441 was our choice, being a son of the iconic SAV Blackcap May 4136 who needs no introduction in the breed, generating more than 8.0 million in progeny. We are passionate about our program and are proud to offer this young heifer calf that has a world of future in any program, please stop by and take a look at her, bid with confidence you won't be disappointed.

Retaining one flush at buyers convenience and sellers expense.







# Terms and conditions

---

**TERMS & CONDITIONS** The terms of the sale are cash or cheque payable at par at sale location unless satisfactory credit arrangements have been made prior to the sale. The right of property shall not pass until after settlement is made. First Class Cattle Marketing reserves the right to require a certified cheque as settlement before releasing any sale cattle. Should the purchaser fail to settle for his purchase, First Class Cattle Marketing reserves full power to resell the animal to the best advantage, either publicly or privately, without further notice. Any loss arising from such resale, together with keep and all other expenses shall be payable by the defaulter. All settlements must be made with the clerks of the sale before any cattle will be released. The owners, First Class Cattle Marketing and sale staff have the right to refuse bids from anyone who has a previous record of default in payment and/or who has not made prior credit arrangements prior to the sale with the owners and/or Sale Management.

**EXCHANGE** Foreign exchange rates will be announced at the beginning of the sale.

**BID** Every animal consigned to the sale must be sold by auction. No by-bidding will be permitted. Each animal will be sold to the highest bidder.

**DISPUTES** In cases of disputes, bidding will be reopened between the parties involved. If no further bid is made, the buyer will be the person from whom the auctioneer accepted the last bid. The auctioneer's decision in such matters will be final.

**PURCHASERS RISK** Each animal becomes the risk of the purchaser as soon as sold.

**ANNOUNCEMENTS** from the auction block will take precedence over printed matter in the catalogue. Buyers are therefore cautioned to pay attention to any such announcements.

**CERTIFICATE OF REGISTRY** The proper Registration of Recordation paper, as the case may be, will be duly transferred and furnished to the buyer for each animal after settlement has been made.

**SHIPPING** Assistance will be given in making shipment after the sale, but Sale Management or Seller assumes no risk. Expenses incurred are the responsibility of the purchaser. Purchasers are requested to furnish shipping instruction when making settlement.

**GUARANTEE** All animals will carry standard breeding guarantee as specified by the applicable Canadian breed Association. At no time shall the seller's liability exceed the purchased price of the animal.

**EXCEPTION TO GUARANTEE** In cases where the animal is subjected to any hormonal or surgical reproduction techniques after the sale, the guarantee shall be null and void. In the cases of bulls, they are guaranteed to breed naturally according to applicable Canadian breed Association guarantee, but no guarantee is given that semen from any bull will freeze.

**HEALTH** It is the buyer's responsibility to determine health requirements for importing any animal into his province or state. First Class Cattle Marketing assumes no responsibility for the health status of any animal in the sale.

**ACCIDENTS** Although every precaution will be taken to protect the safety and comfort of buyers, neither the Sale Management, auctioneer, or Association assumes any responsibility in this matter and disclaims any liability legal or otherwise in the event of accident or loss of property.

**RIGHTS AND OBLIGATIONS** The above terms and conditions of the sale shall constitute a contract between the buyer and the seller and be equally binding to both. Resale of animals following purchase in this sale shall constitute a separate transaction and the rights and the terms and conditions of this sale do not cover obligations of the two parties connected thereto.

**First Class Cattle Marketing IS AGENT ONLY** It is clearly understood that First Class Cattle Marketing acts only as agent between buyer and seller and is not in any way responsible for any failure by either party to live up to his or her obligations. First Class Cattle Marketing does not assume any financial obligations to collect or enforce collection of monies by either parties, and in exceptional case, any legal action will be between buyer and seller. First Class Cattle Marketing Ltd has no ownership of the facility and assumes no responsibility for the operation of said facility.

Thank You for your interest in the

---

**CHECKERS & CHESS MASTERS SALE**





**First Class Cattle Marketing**  
Box 237  
Lampman, SK  
S0C 1N0



SIMMENTALS, ANGUS & FROZEN GENETICS